

**ROTATOR CUFF:
MRI FINDINGS WITHOUT
CLINICAL SIGNIFICANCE**

Jenny T. Bencardino, M.D.
Associate Professor of Radiology
NYU Hospital for Joint Diseases

Coracoacromial Arch

• **Coracoid Process Morphology**

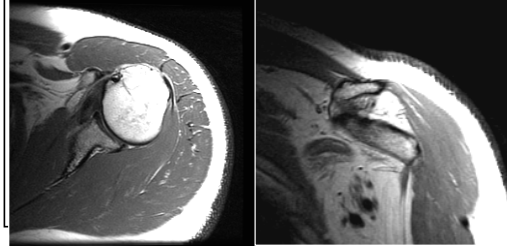

Coracoacromial Arch

• **Coracoacromial Ligament**

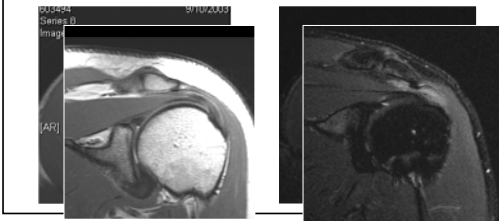

Coracoacromial Arch

- **Os acromiale**
 - Failure of fusion >25 yo
 - Subacromial impingement
 - May predispose to postoperative deltoid tendon rupture
 - Always mention it!

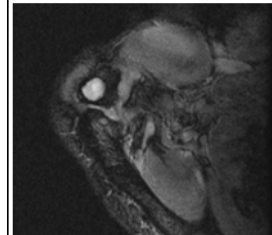

Not so normal variant

Coracoacromial Arch

• **Acromial Shape**

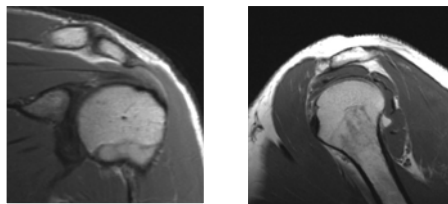

Coracoacromial Arch

• **Acromion**

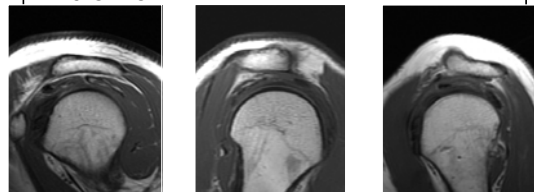

Coracoacromial Arch

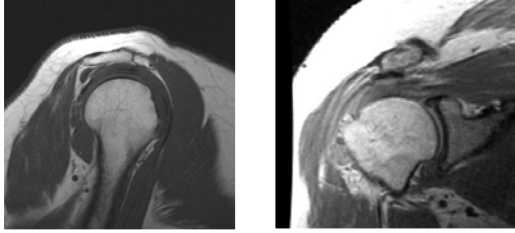

Rotator Cuff and Bursae

- Supraspinatus Tendon
—Magic Angle

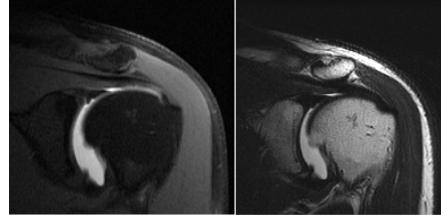

Rotator Cuff and Bursae

- Muscle fibers

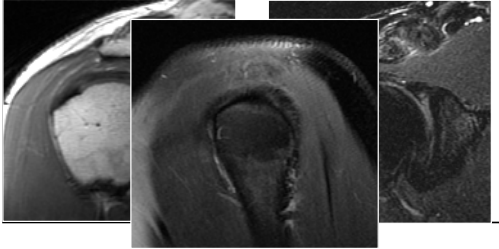

Subcoracoid bursa

- Subcoracoid bursa
- Subscapularis recess

